

SOLOS AND DUOS

34 Pieces
for Any Instrument(s)
Opus 1424

Carson Cooman (b. 1982)
www.carsoncooman.com

Solos and Duos
Copyright © 2022 Soundspells Productions (ASCAP)
Exclusive publishing and administrative agent: Zimbel Press
Exclusive distributor: Subito Music Corp.

Music engraving and page layout: Jeffrey Grossman

ver. 5 January 2022

Table of Contents

<i>Composer's Note</i>	4
------------------------	---

Solos **5**

Chant	6
Salve	6
Ricochet	7
Work Song	8
Cinque frammenti	8
Allein	9
A Turning	10
Mountain Melody	11
Color Prelude	11
Turn Tune	12
Grid	12
Clear	13
Sneaky	13
Crawl	14
Pauper et humilis	14
Mountain Tune	14
Lonesome	15
Canto in sospeso	15
Estampie	16
Low Fifths	17
Aeolian Harp	18
Tune with Breaks	19
Gradual Ascent	19
Carol	20

Duos **21**

Flipping	22
Hare and Tortoise	23
Lucky Sevens	24
Two Refrains	25
Tree Song	25
A Rubbing	26
Twining Dance	27
Short Climb	27
Sorbian Duo	28
Unfinished Duo	29

Composer's Note

Solos and Duos (2017) is a collection of small pieces for any instrument(s). The first section, "Solos," contains single-line (monophonic) pieces. The second section, "Duos," consists of music in two voices. (These pieces were composed in 2017 and organized for publication into this volume during 2022.)

In keeping with the extremely varied inspirations behind these works, it is imagined that the use of the pieces will be rather free. It is certainly possible to play a piece simply as it appears. However, it is equally possible to use the music as material for a realization involving improvisation. In these cases, they may be realized in a variety of ways depending on the nature of the material, the occasion at hand, the particular musical circumstances, and the performer's interests and inventiveness. If one is using an instrument that can provide its own harmonies (such as a keyboard instrument), it is certainly possible to add additional voices to the monophonic pieces.

Performance indications are sparse and are only possible suggestions. While pieces are notated in registers/clefs, these choices are not necessarily binding, and the music may be transposed as necessary.

Carson Cooman
January 2022
Cambridge, Massachusetts, USA

Solos

Chant

(A)

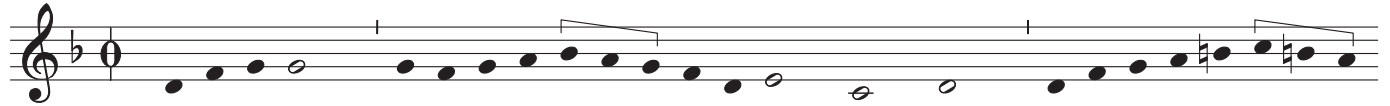

(B)

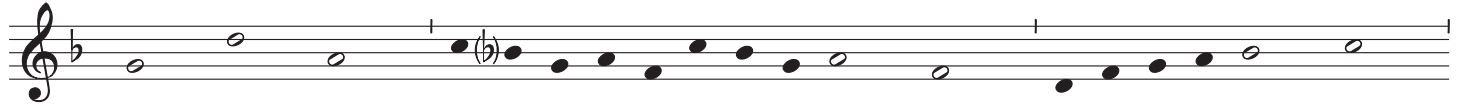

(C)

Salve

Vivace

6

11

16

21

Presto

Work Song

6

11

Cinque frammenti

①

②

③

④

⑤

Slow – any order, any combination

Twelve musical exercises (A-L) for a single melodic line, each in treble clef with a key signature of one flat (Bb). Each exercise consists of a single staff with a slur over the notes and a comma at the end. The exercises vary in rhythm and phrasing.

- A: Quarter note Bb, quarter note D, quarter note F, quarter note Gb, quarter note A.
- B: Quarter note Bb, quarter note D, quarter note F, quarter note Gb, quarter note A.
- C: Quarter note Bb, quarter note D, quarter note F, quarter note Gb, quarter note A.
- D: Quarter note Bb, quarter note D, quarter note F, quarter note Gb, quarter note A.
- E: Quarter note Bb, quarter note D, quarter note F, quarter note Gb, quarter note A.
- F: Quarter note Bb, quarter note D, quarter note F, quarter note Gb, quarter note A.
- G: Quarter note Bb, quarter note D, quarter note F, quarter note Gb, quarter note A.
- H: Quarter note Bb, quarter note D, quarter note F, quarter note Gb, quarter note A.
- I: Quarter note Bb, quarter note D, quarter note F, quarter note Gb, quarter note A.
- J: Quarter note Bb, quarter note D, quarter note F, quarter note Gb, quarter note A.
- K: Quarter note Bb, quarter note D, quarter note F, quarter note Gb, quarter note A.
- L: Quarter note Bb, quarter note D, quarter note F, quarter note Gb, quarter note A.

A Turning

Color Prelude

Rubato espressivo

Turn Tune

Grid

Molto allegro

(p)

Scherzando

Crawl

Grave

8

15

Pauper et humilis

(A)

(B)

Mountain Tune

5

Flessibile

Canto in sospenso

Molto lontano (tenderly)

Estampie

Molto allegro

6

11

16

22

28

33

Repeat ad libitum

Suggestion: double several octaves apart, possible drone throughout on low A

Fast

5

10

14

18

22

26

30

Aeolian Harp

Allegro

(A)

(B)

(C)

(D)

Gradual Ascent

(A)

(B)

(C)

(D)

Begins at or near the beginning. Hold each note for a long time.
At any point, while holding a note, you may jump to any other
place where that pitch appears and continue on from there.

Jump around forward and back.

Freely sustain/overlap notes if desired.

Eventually, reach the end (heights).

May be done by multiple players at once (uncoordinated).

Carol

Duos

Flipping

Vivace

6

11

16

21

sim.

Duo or solo. Omit bottom notes of chords if playing as a solo on a monophonic instrument.

Allegro

Lucky Sevens

5

10

15

20

25

30

35

40

45

50

Refrain A

Refrain B

Melodies should be improvised between repetitions of refrain.
Any combinations, tempo, form, and pace.
Accidentals only apply to immediate note.

Tree Song

A Rubbing

Adagietto

Presto

6

10

14

Short Climb

Andante

7

13

Sorbian Duo

Andante

Moderato

7

13

non rit.
