

# Fantasia di collaborazione

PER ORGANO

Carlotta Ferrari - Carson Cooman (Op. 1185)

2017

# Fantasia di collaborazione

PER ORGANO

Carlotta Ferrari  
Carson Cooman (Op. 1185)

2017

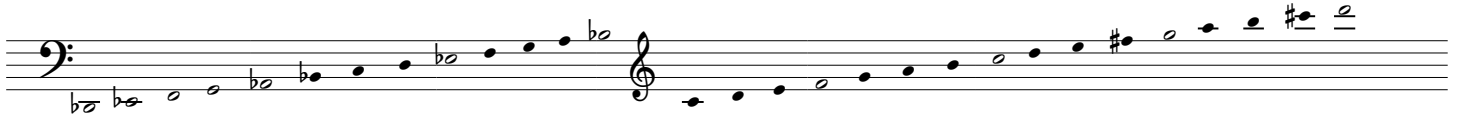

Trasposizioni RPS del modo lido

## Preludio

con ancia grave

11

20

Adagio molto

66

(registro solista morbido)

72

(via il solista)

79

(registro solista morbido)

87

94

Scherzo

102

112

123

133

144

Scherzo continuato (lo stesso tempo)

154

162

171

180

189

Largo

Molto vivace

244

252

260

268

275

282

289

296

303

310
